

WALWORTH COUNTY  
SURVEYING & MAPPING  
LAKE GENEVA, WISCONSIN

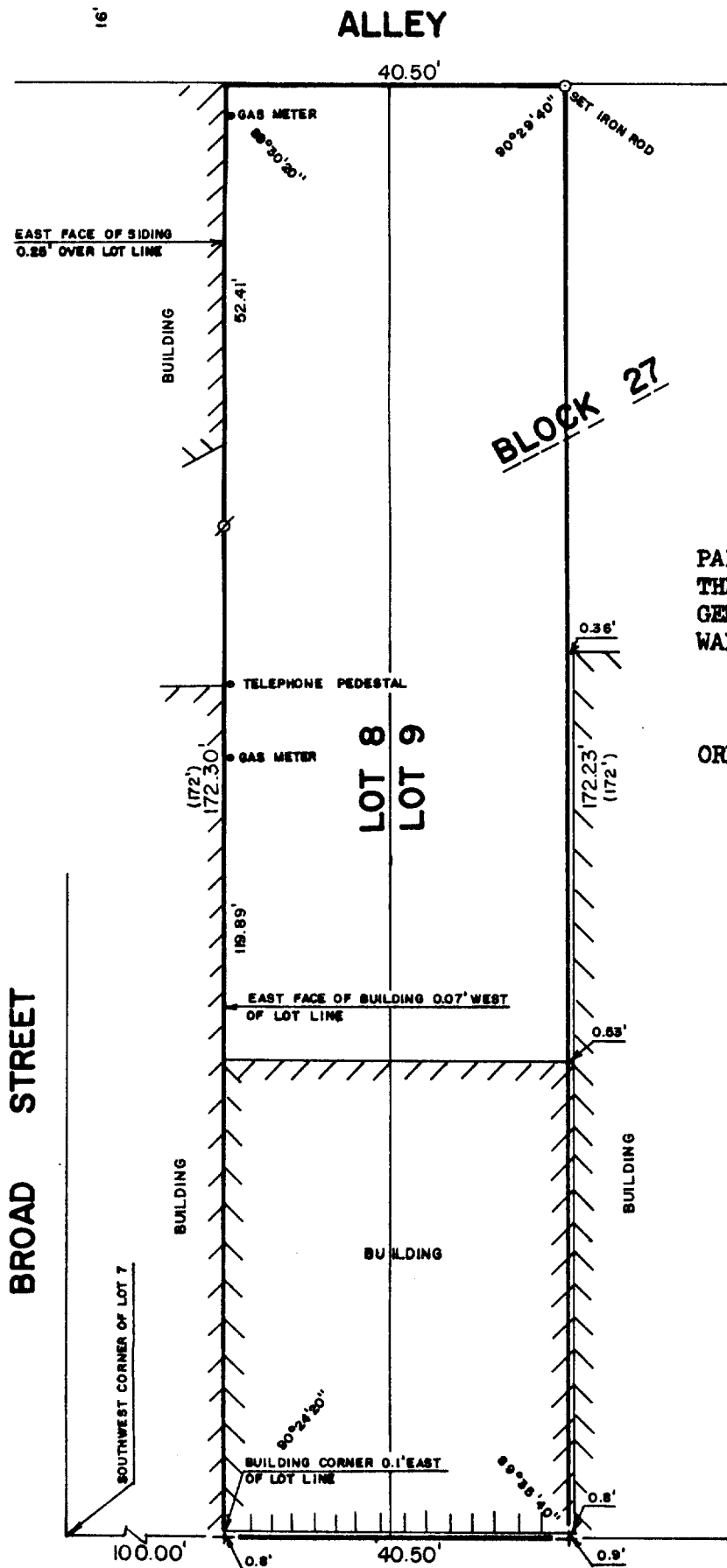

PLAT OF SURVEY OF

PART OF LOTS 8 AND 9, BLOCK 27 OF  
THE ORIGINAL PLAT OF THE VILLAGE OF  
GENEVA (NOW CITY OF LAKE GENEVA),  
WALWORTH COUNTY, WISCONSIN.

ORDERED BY: CHARLES LOTH  
747 WEST MAIN STREET  
LAKE GENEVA, WISCONSIN

MAIN STREET



SCALE: 1"=20'

Ø - IRON ROD FOUND  
+ - CUT CROSS IN CONCRETE  
( ) - RECORDED AS

I, ROBERT M. BAERENWALD, DO HEREBY CERTIFY THAT I  
HAVE SURVEYED THE PROPERTY HEREON DESCRIBED ACCORDING  
TO THE OFFICIAL RECORDS AND THAT THE PLAT HEREON IS A  
CORRECT REPRESENTATION OF THE PROPERTY LINES TO THE  
BEST OF MY KNOWLEDGE AND BELIEF.

*Robert M. Baerenwald*  
ROBERT M. BAERENWALD  
WISCONSIN REGISTERED LAND SURVEYOR, S-1508

*March 16, 1987*  
DATE JOB NO. 0956

NOTE: THIS IS NOT A CERTIFIED COPY UNLESS SEALED.